

Supplemental Acknowledgments: We thank members of the UPenn COVID Processing Unit: Sharon Adamski, Zahidul Alam, Mary M. Addison, Katelyn T. Byrne, Aditi Chandra, Kurt D'Andrea, H  l  ne C. Descamps, Nicholas Han, Yaroslav Kaminskiy, Shane C. Kammerman, Justin Kim, Allison R. Greenplate, Jacob T. Hamilton, Nune Markosyan, Julia Han Noll, Dalia K. Omran, Ajinkya Pattekar, Eric Perkey, Elizabeth M. Prager, Dana Pueschl, Austin Rennels, Jennifer B. Shah, Jake S. Shilan, Nils Wilhausen, and Ashley N. Vanderbeck.

Difficulty breathing

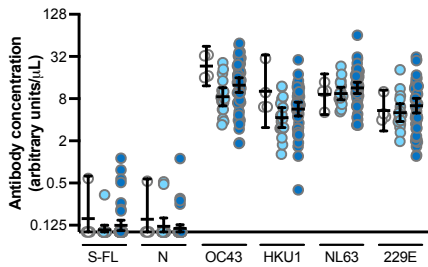

Fever

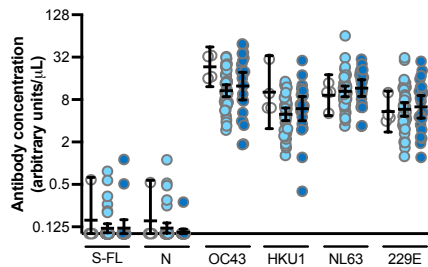

Fatigueess

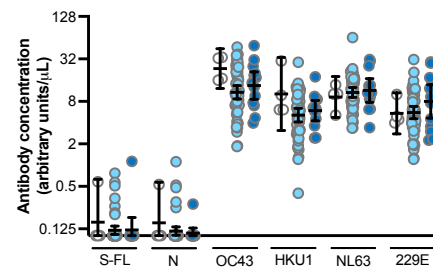

Loss of taste/smell

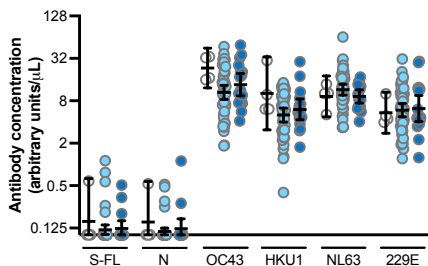

Cough

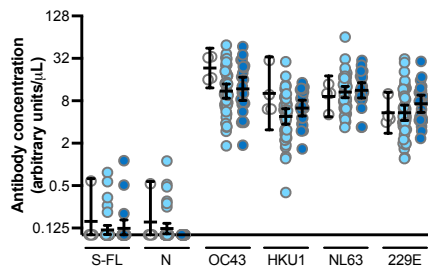

Nausea/vomiting

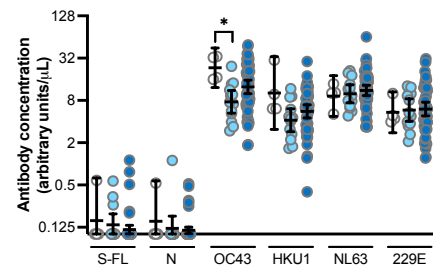

Diarrhea

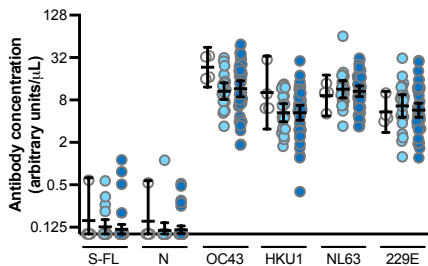

Loss of appetite

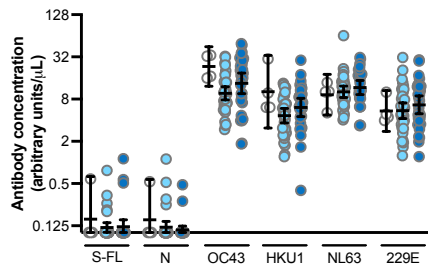

Muscle/body aches

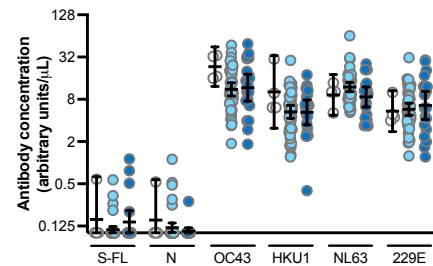

○ No symptoms ● Other symptoms
● Symptom highlighted in the graph

Supplemental Figure. Correlation between pre-existing antibody concentrations and reported COVID-19-related symptoms in symptomatic (n=64) and asymptomatic (n=4) health care workers with a PCR-confirmed SARS-CoV-2 infection. Significant p-values (<0.05) are indicated above the graph (one-way ANOVA using \log_2 -transformed antibody concentrations). Horizontal lines show the geometric mean concentrations and 95% confidence intervals. * p<0.05.

Supplemental Table 1. Participant characteristics.

| | Total (N=2043) | Seropositive (N=55) | Seronegative (N=1988) | P-value |
|---------------------------------|-------------------|------------------------|--------------------------|---------|
| Age (in years), median (IQR) | 36 (30-46)* | 34 (29-44) | 36 (30-46)* | 0.293 |
| Sex, n (%) | | | | 0.719 |
| Male | 502 (24.6) | 17 (30.9) | 485 (24.4) | |
| Female | 1536 (75.2) | 38 (69.1) | 1498 (75.4) | |
| Other | 2 (0.1) | 0 | 2 (0.1) | |
| Unknown | 3 (0.1) | 0 | 3 (0.2) | |
| Race, n (%) | | | | 0.291 |
| Asian | 172 (8.4) | 2 (3.6) | 170 (8.6) | |
| Black | 117 (5.7) | 5 (9.1) | 112 (5.6) | |
| White | 1694 (82.9) | 45 (81.8) | 1649 (82.9) | |
| Other/multiracial | 33 (1.6) | 1 (1.8) | 32 (1.6) | |
| Unknown | 27 (1.3) | 2 (3.6) | 25 (1.3) | |
| Ethnicity, n (%) | | | | 0.293 |
| Hispanic | 71 (3.5) | 4 (7.3) | 67 (3.4) | |
| Non-Hispanic | 1971 (96.5) | 51 (92.7) | 1920 (96.6) | |
| Unknown | 1 (<0.1) | 0 | 1 (0.1) | |

* Age was not reported for 1 participant.

Supplemental Table 2. Characteristics of 64 participants who had no detectable S-RBD antibodies during the spring and summer of 2020 and reported via the online survey that they had a symptomatic lab-confirmed SARS-CoV-2 infection after the last blood draw.

| | Total (N=64) |
|--|---------------------|
| Symptoms, n (%) | |
| Cough | 42 (65.6) |
| Fever or chills | 42 (65.6) |
| Nausea/vomiting | 13 (20.3) |
| Diarrhea | 20 (31.3) |
| Unusual fatigue | 51 (79.7) |
| Loss of taste or smell | 47 (73.4) |
| Difficulty breathing | 17 (26.6) |
| Loss of appetite | 34 (53.1) |
| Muscle/body aches | 45 (70.3) |
| Other | 23 (35.9) |
| Estimated date of SARS-CoV-2 infection, n (%) | |
| July 2020 | 6 (9.4) |
| August 2020 | 1 (1.6) |
| September 2020 | 0 |
| October 2020 | 9 (14.1) |
| November 2020 | 14 (21.9) |
| December 2020 | 30 (46.9) |
| January 2021 | 4 (6.3) |
| Resolution of symptoms, n (%) | |
| Within 7 days | 13 (20.3) |
| Within 1 month | 32 (50.0) |
| More than 1 month | 13 (20.3) |
| Unknown | 6 (9.4) |
| Hospitalization because of COVID-19, n (%) | 2 (3.1) |

Supplemental Table 3. Effects of log₂ pre-existing antibody titers, age and sex on symptom duration (days) via multivariate regression.

| | Estimate | SE | P-value |
|------------|-----------------|-----------|----------------|
| S-FL | -2.731 | 2.685 | 0.313 |
| Age | 3.204 | 2.697 | 0.240 |
| Sex (male) | 5.675 | 7.964 | 0.479 |
| N | 1.895 | 2.698 | 0.485 |
| Age | 3.606 | 2.712 | 0.189 |
| Sex (male) | 6.299 | 7.997 | 0.434 |
| OC43 | -8.166 | 2.739 | 0.004 |
| Age | 0.170 | 2.752 | 0.951 |
| Sex (male) | 4.226 | 7.498 | 0.575 |
| HKU1 | -5.867 | 2.630 | 0.030 |
| Age | 2.392 | 2.644 | 0.369 |
| Sex (male) | 5.559 | 7.704 | 0.474 |
| NL63 | -2.354 | 2.683 | 0.384 |
| Age | 3.548 | 2.697 | 0.194 |
| Sex (male) | 6.218 | 7.973 | 0.439 |
| 229E | -3.054 | 2.846 | 0.288 |
| Age | 2.840 | 2.742 | 0.305 |
| Sex (male) | 8.483 | 8.255 | 0.308 |